

Various Locations - EEC-004177-2020
ENGINEERING PERMIT

APN:
Project: PG&E 2020

Inspection Requests:
Call for Inspections - 559-324-2370

Permit EEC-004177-2020
Validation Number 104007

Issued By: Trish Densmore

Date Issued: 10/14/2020

Expires on: 04/05/2021

Status: Issued

Fee Description	Fee Amount	Applicant:	PG&E	Entities authorized to perform work :
10000 ENG-Application	\$172.50	Address:	3580 E California Ave	Subcontractor Traffic Management Inc
10004 Information Maintenance Service (IMS)	\$20.00		Fresno, Ca 93725	MGE Underground
10060 ENG-Ins-Minimum	\$1,265.00			
10100 ENG - Ins - Traffic - Lane Closure	\$2,530.00			
PERMIT TOTAL	\$3,987.50			
Description of Work: Permit is to replace 11 PG&E subsurface enclosures per attached plan. Traffic control is per approved TCP. PM 35162047 & 35126302 & 35161976 & 35161977 & 35162093 & 35162052 & 35161843 & 35162044 & 35126300 & 35162045				
Additional conditions which apply to this permit				

58845 - PG&E - CLOVIS - 3755 SUNNYSIDE AVE

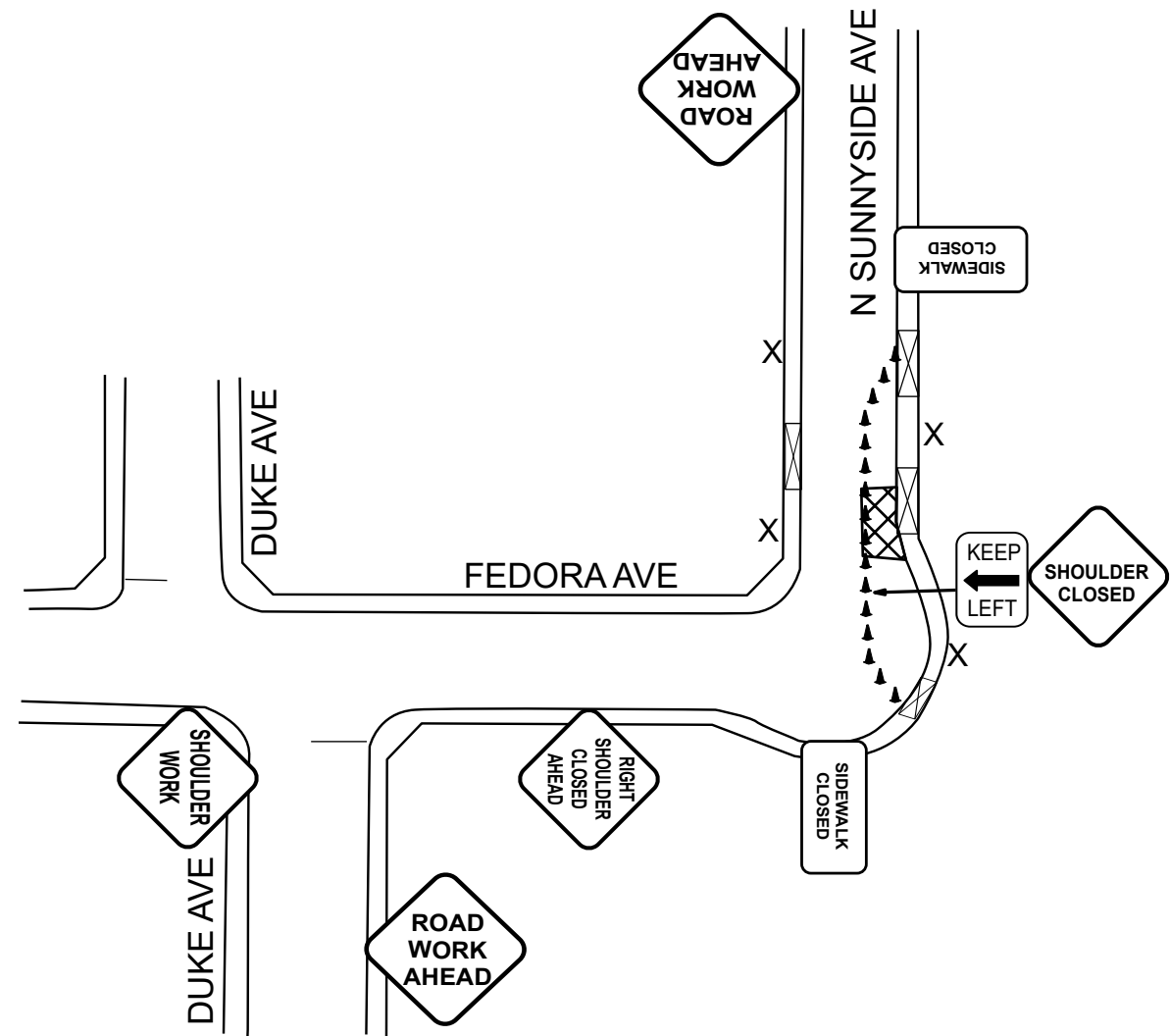

APPROVED FOR USE

Within Clovis Limits

Permit # **EEC-004177-2020**

DanL 09/30/2020 10:02:00 AM



1. All traffic control shall conform to the latest edition of the CAMUTCD.
2. Bus stops and driveways shall have access at all times.
3. Access for Fire Stations shall be provided at all times.
4. No more than 1 phase of this plan shall be implemented at any time.
5. City of Clovis Traffic Engineer reserves the right to make changes to this plan based on field conditions.
6. A 48 hour notice is required prior to implementation of this plan.
7. No Parking Signs shall be deployed 24hrs in advance.

*X's = No Parking signs to be placed 48 HRS. in advance of work.

brittney.ferris@trafficmanagement.com

TRAFFIC CONTROL: SHOULDER CLOSURE		PERMIT#:	
CONTRACTOR: PG&E		TRAFFIC MANAGEMENT, INC.	
CONTACT: MIKE PALOMAR (559) 263-7185		California * Great Lakes * New York	
HOURS: 7AM-4PM		800-763-3999	
DURATION: 1 DAY		www.trafficmanagement.com	
DATE OF WORK: 10/5-10/9/20		Traffic Control Services * Sales & Rentals	
DATE SUBMITTED: 9/25/20		Permits & Consulting * Engineering - Training	
SCALE: N/A		C31 # 785804	
PM: 35162052			

