



City of Kerman
850 S. Madera Ave.
Kerman, CA 93630-1741
(559)846-9384

23-MISC-0036

Expires 2/29/24

4455

551 S 9TH ST

Permit No.

Application No.

Site Address

5/23/2023

Issued

Application Date

Status

PG&E

77 BEALE ST 3B14L

Applicant Name

Applicant Address

Phone

ALVARENGA, LORENZO

2550 S MADERA AVE

Owner Name

Owner Address

Phone

PG&E

77 BEALE ST 3B14L

((80)0) -743-

General Contractor

General Contractor Address

Phone

Fee

Fee Description	Type	Units	Amount	Fee Description	Type	Units	Amount
ELECMINC Electrical Minor F	Standard	0.00	18.00	ELECPMFE Electrical Permit	Standard	0.00	24.00
ELEPOWE Electrical Power	Standard	0.00	53.50	MISARCH1 Miscellaneous Ar	Standard	3.00	2.25
MISARCH2 Miscellaneous Ar	Standard	3.00	9.00	MISBLDST Miscellaneous Bu	Project Cost B	10,000.00	1.00
MISENPER Miscellaneous Er	Standard	0.00	59.00	MISPMPFP Miscellaneous P	Standard	0.00	24.00
MISTECH Miscellaneous Te	Project Cost B	10,000.00	5.50				

Lot

Addr 2		City	KERMAN
State	CA	Street Directional	S
Street Name	9TH ST	Street Number	551
Subdivision		Tax Lot	02323602S

Permit

Date Issued	6/1/2023	Description	Encroachment Permit:PG&E to install new OH service at Loc 1, Replace pole and install transformer at loc 3, & new OH conductor from loc 2, & replace existing pole at loc 4
Effective Date	5/23/2023	Permit No	23-MISC-0036

Total Due: \$0.00

FRDIVPGEPERMITS

From: Destiny Garcia <dgarcia@cityofkerman.org>
Sent: Wednesday, November 22, 2023 10:16 AM
To: FRDIVPGEPERMITS; Denise Isaak
Subject: RE: 35429548_551 S 9th St_Kerman Permit App.pdf; PAID \$196.25 05/25/2023 **Extension request

CAUTION: EXTERNAL SENDER!

This email was sent from an EXTERNAL source. Do you know this person? Are you expecting this email? Are you expecting any links or attachments? If suspicious, do not click links, open attachments, or provide credentials. Don't delete it. **Report it by using the "Report Phish" button.**

Granted, have a great Thanksgiving! 😊

Destiny Garcia | Permit Clerk

City of Kerman | Public Works Department
p. (559) 846.9454 | f. (559) 846.7488
Physical Address: 15201 W. California Kerman, CA 93630
Mailing Address: 850 S. Madera Ave. Kerman, CA 93630
dgarcia@cityofkerman.org

From: FRDIVPGEPERMITS <FRDIVPGEPERMITS@pge.com>
Sent: Wednesday, November 22, 2023 9:23 AM
To: Destiny Garcia <dgarcia@cityofkerman.org>; Denise Isaak <DIsaak@cityofkerman.org>
Cc: FRDIVPGEPERMITS <FRDIVPGEPERMITS@pge.com>
Subject: RE: 35429548_551 S 9th St_Kerman Permit App.pdf; PAID \$196.25 05/25/2023 **Extension request

Classification: Confidential

Good morning,

This job is currently scheduled for 12/17/23. I'd like to request an extension through 2/29/24 in case of any unforeseen delays.

Thanks,

Juan Chavero | Permit Facilitator – Fresno Division
Cell: 559-374-1576 | E-mail: J131@PGE.COM



**Pacific Gas and
Electric Company®**

From: Destiny Garcia <dgarcia@cityofkerman.org>
Sent: Monday, July 03, 2023 8:53 AM
To: FRDIVPGEPERMITS <FRDIVPGEPERMITS@pge.com>; Denise Isaak <DIsaak@cityofkerman.org>
Subject: RE: 35429548_551 S 9th St_Kerman Permit App.pdf; PAID \$196.25 05/25/2023

000014
PG&E
77 BEALE ST 3B14L
SAN FRANCISCO CA 94105

Receipt Date: 05/31/2023
Receipt Number: 00341157
Batch Number: 20531
Operator ID: vsandoval

Description: ENCROACHMENT PERMIT 551 S 9TH ST

100-0000-240-02-00	
Miscellaneous Building Standard Fee	1.00
160-0000-216-00-00	
Miscellaneous Archival Fee 8 1/2 x 14 or less	2.25
160-0000-217-00-00	
Miscellaneous Technology Enhancement Fee	5.50
160-0000-216-00-00	
Miscellaneous Archival Fee 8 1/2 x 14 or Larger	9.00
100-0000-341-40-00	
Electrical Minor Fee	18.00
100-0000-341-40-00	
Miscellaneous Permit Prep Fee	24.00
100-0000-341-40-00	
Electrical Permit Fee	24.00
100-0000-341-40-00	
Electrical Power Pole	53.50
100-0000-341-40-00	
Miscellaneous Encroachment Permits	59.00

Cash Payment: 0.00
Check Payment: 196.25
Change Due: 0.00
Check Number: 9106716

Total Amount Paid: 196.25



Public Works Department

850 S. Madera Avenue
Kerman, CA 93630

Phone: (559) 846-9343
Fax: (559) 846-7488

Email: Denise Isaak disaak@cityofkerman.org

ENCROACHMENT PERMIT

Please note: Unless otherwise indicated, this permit is valid for a period of 30 days from the date of approval. Driveway approach and sidewalk construction in a developed area must be completed within 14 days after the start of removal or construction operations.

All permits are to be paid by cash, check, or money order, made out to the City of Kerman.

Date Issued: 6.1.2023 Permit No.: 23-MISC-0036

PROJECT LOCATION: PM # 35429548 - 551 S 9th St

EXCAVATION: (check as many as applicable to the proposed project)

<input checked="" type="checkbox"/> Aboveground Utility:	<input type="checkbox"/> Storm Drain	<input type="checkbox"/> ENCROACHMENT
<input type="checkbox"/> Electrical	<input type="checkbox"/> Telephone	<input type="checkbox"/> Parking Permit
<input checked="" type="checkbox"/> Telephone	<input type="checkbox"/> Cable TV	<input type="checkbox"/> Dumpster/Storage Container
<input type="checkbox"/> Cable TV	<input type="checkbox"/> Other	<input type="checkbox"/> Scaffolding/Barricades
<input type="checkbox"/> Other	<input checked="" type="checkbox"/> Installation/Repair/Replace	<input type="checkbox"/> Tree Trimming/Removal
<input type="checkbox"/> Underground Utility:	<input type="checkbox"/> Sidewalk	<input type="checkbox"/> Awnings
<input type="checkbox"/> Water	<input type="checkbox"/> Driveway	<input type="checkbox"/> Outdoor Seating Area
<input type="checkbox"/> Gas	<input type="checkbox"/> Street Paving	<input type="checkbox"/> Bike Racks
<input checked="" type="checkbox"/> Electrical	<input type="checkbox"/> Curb & Gutter	<input type="checkbox"/> Street Furniture
<input type="checkbox"/> Sewer	<input type="checkbox"/> Other	<input type="checkbox"/> Other

Please describe: PG&E to install new OH service at Loc 1, replace pole & install transformer at Loc 3 & new OH conductor from Loc 2, & replace existing pole at Loc 4.

START DATE: 6/5/2023 COMPLETION DATE: 11/30/2023
Project Plans Required: Minimum of 81/2 x 11 schematic drawing or full set(s) of plans

Contractor: _____	Owner: <u>PG&E</u>
Contact Name: _____	Address: <u>3580 E California Avenue</u>
Address: _____	<u>Fresno, Ca. 93725</u>
Phone: _____	Phone: <u>559-374-1576</u>
License No.: _____	

Bond Information:
A security bond shall be submitted with this application. See Below:

- ☐ Sidewalk/Driveway-Residential
- ☐ Sidewalk/Driveway-Commercial/Industrial
- ☐ Sewer/Water Lateral

***NOTE: MINIMUM OF 24-HOUR NOTICE REQUIRED
PRIOR TO WORK AND FOR ALL INSPECTION REQUEST
CALL (559) 846-6121 USA PHONE #: 1-800-227-2600**

Excavation in Public Right-of-Way Required? ☐ Yes ☒ No If 'yes', U.S.A. Ticket No. **
Current Certificates of Insurance ☒ * **Permit will not be issued until applicant provides USA ticket number
City Business License on File? ☐ Yes* Expiration Dates: W/C: _____ General: _____
*Permit will not be issued until applicant provides current insurance certificates and City business license.

The undersigned does hereby agree to indemnify and hold the City of Kerman free and harmless from any liability in accordance with Section

Signature: <u>[Signature]</u> Permit Facilitator	Owner _____ (Please check one)	Owner's Agent _____	Date: <u>5/19/2023</u>
Approved for Construction: _____	Date: _____	Permit Fee: <u>196.25</u>	
Final Inspection By: _____	Date: _____	Issued By: <u>dg.</u>	

Issue # & Description _____

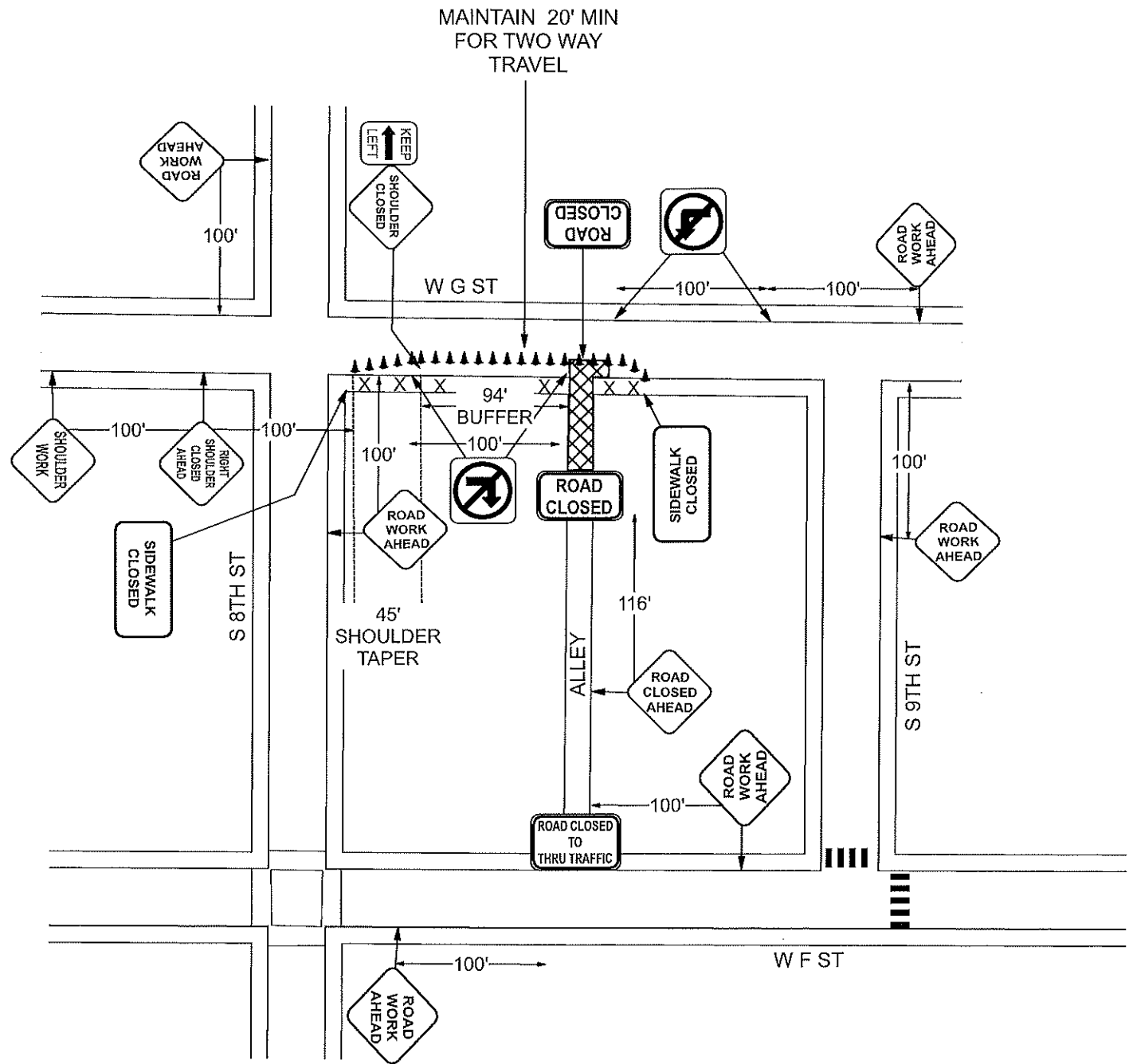

PROJECT NOTES (THIS SHEET ONLY) :

- 1 ALL TRAFFIC CONTROL AND TRAFFIC CONTROL DEVICES SHALL MEET CURRENT CAMUTCD STANDARDS
- 2 X's = NO PARKING SIGNS TO BE PLACES 24 HRS. IN ADVANCE OF WORK.
- 3 ONLY ONE PHASE TO BE PERFORMED AT A TIME.
- 4 A REDUCTION OF SCOPE TO THIS PLAN IS ACCEPTABLE TO MAKE THE WORK-ZONE SMALLER SO LONG AS IT IS LOCATED WITHIN THE ORIGINAL WORK-ZONE.



brittney.mcgee@trafficmanagement.com

TRAFFIC CONTROL: ALLEY CLOSURE		PERMIT#:	PHASE 1 OF 2
CONTRACTOR: PG&E		TRAFFIC MANAGEMENT, INC.	
CONTACT: PETER STITT (907) 887-1353		California * Great Lakes * New York	
HOURS: 9AM-4PM	DURATION: 1 DAY	800-763-3999	
DATE OF WORK: 6/5-11/30/23		www.trafficmanagement.com	
DATE SUBMITTED: 5/19/23		SCALE: N/A	Traffic Control Services * Sales & Rentals Permits & Consulting * Engineering - Training
PM: 3542954R		C31 # 785804	

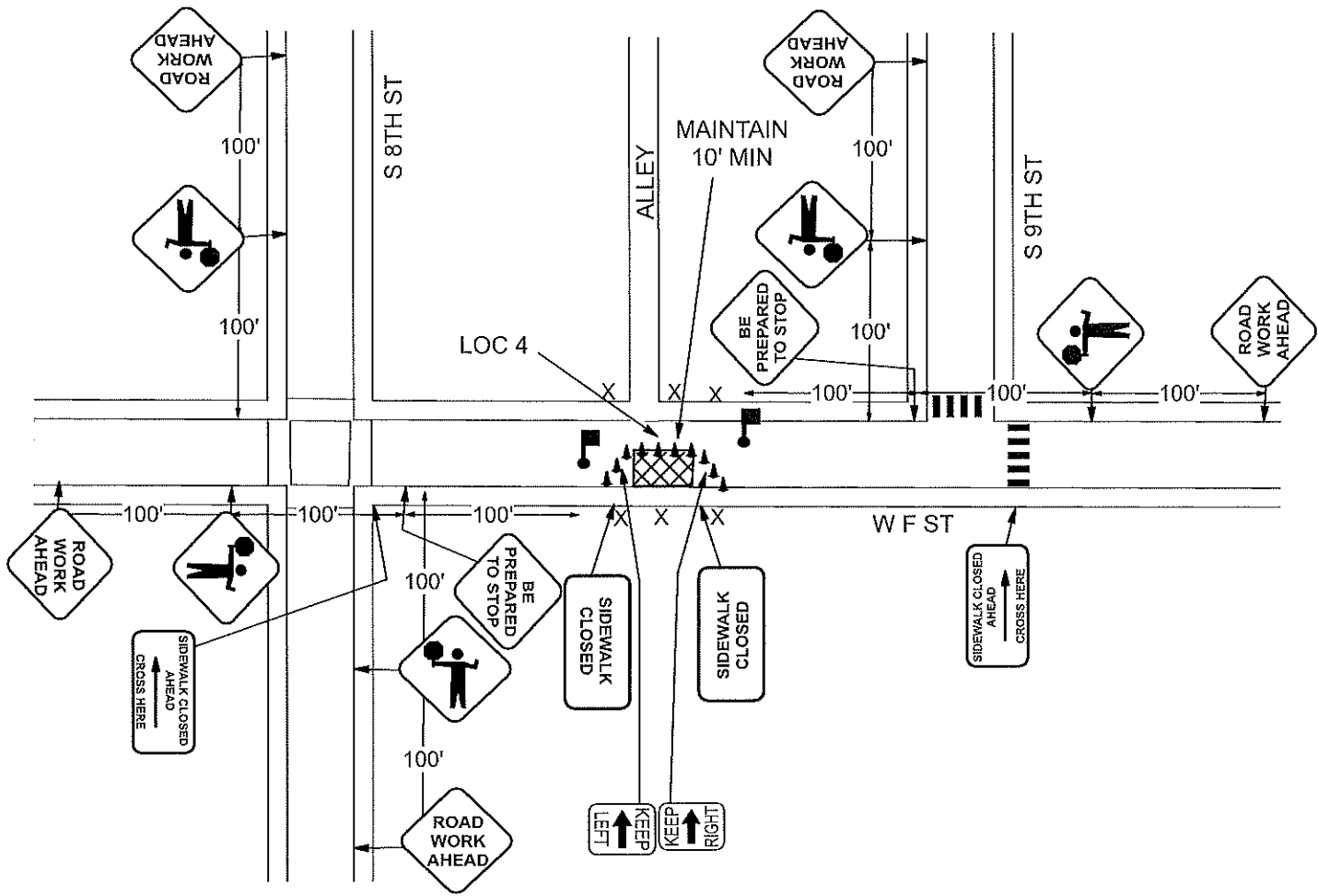

PROJECT NOTES (THIS SHEET ONLY) :

- 1 ALL TRAFFIC CONTROL AND TRAFFIC CONTROL DEVICES SHALL MEET CURRENT CAMUTCD STANDARDS
- 2 X's = NO PARKING SIGNS TO BE PLACES 24 HRS. IN ADVANCE OF WORK.
- 3 ONLY ONE PHASE TO BE PERFORMED AT A TIME.
- 4 A REDUCTION OF SCOPE TO THIS PLAN IS ACCEPTABLE TO MAKE THE WORK-ZONE SMALLER SO LONG AS IT IS LOCATED WITHIN THE ORIGINAL WORK-ZONE.



brittney.mcgee@trafficmanagement.com

TRAFFIC CONTROL: FLAGGING		PERMIT#:	PHASE 2 OF 2
CONTRACTOR: PG&E		TRAFFIC MANAGEMENT, INC.	
CONTACT: PETER STITT (907) 887-1353		California * Great Lakes * New York	
HOURS: 9AM-4PM		800-763-3999	
DATE OF WORK: 6/5-11/30/23		www.trafficmanagement.com	
DATE SUBMITTED: 5/19/23		Traffic Control Services * Sales & Rentals	
SCALE: N/A		Permits & Consulting * Engineering - Training	
PM: 35429548		C31 # 785804	

