

- TRAFFIC CONTROL PLAN GENERAL NOTES
1. SAFE ACCESS FOR PEDESTRIANS SHALL BE MAINTAINED AT ALL TIMES IN ACCORDANCE WITH SUBSECTION 7-10.1, "TRAFFIC AND ACCESS, OF THE CITY OF FRESNO STANDARD SPECIFICATIONS". ALL NECESSARY SIGNAGE SHALL BE IN ACCORDANCE WITH THE CALIFORNIA MUTCD AND APPROVAL BY THE CITY OF FRESNO TRAFFIC ENGINEER.
 2. THIS PLAN SHALL COMPLY TO THE LATEST EDITION OF THE CALIFORNIA MUTCD, CITY OF FRESNO STANDARDS AND SPECIFICATIONS, AND LATEST POLICIES.
 3. APPROVAL OF THE TRAFFIC CONTROL PLAN DOES NOT GRANT THE RIGHT TO PERFORM WORK IN THE CITY OF FRESNO RIGHT OF WAY UNTIL THE CONTRACTOR HAS RECEIVED AN APPROVED STREET WORK OR UTILITY PERMIT FROM CITY'S COSTRUCTION MANAGEMENT DIVISION.
 4. ACCESS SHALL BE MAINTAINED TO DRIVEWAYS AT ALL TIMES.
 5. FRESNO AREA EXPRESS (FAX)TO BE NOTIFIED ABOUT BUS STOP(S) IMPACT 48 HOURS PRIOR TO START OF COSTRUCTION.
 6. TEMPORARY TOW-AWAY NO STOPPING (NO PARKING) SHALL BE PLACED 24 HOURS IN ADVANCE (SAMPLE AVAILABLE AT www.fresno.gov/publicworks/traffic-engineering)
 7. ANY CONFLICTING SIGNS SHALL BE COVERED FOR THE LENGTH APPROVED ON THIS TRAFFIC CONTROL PLAN.

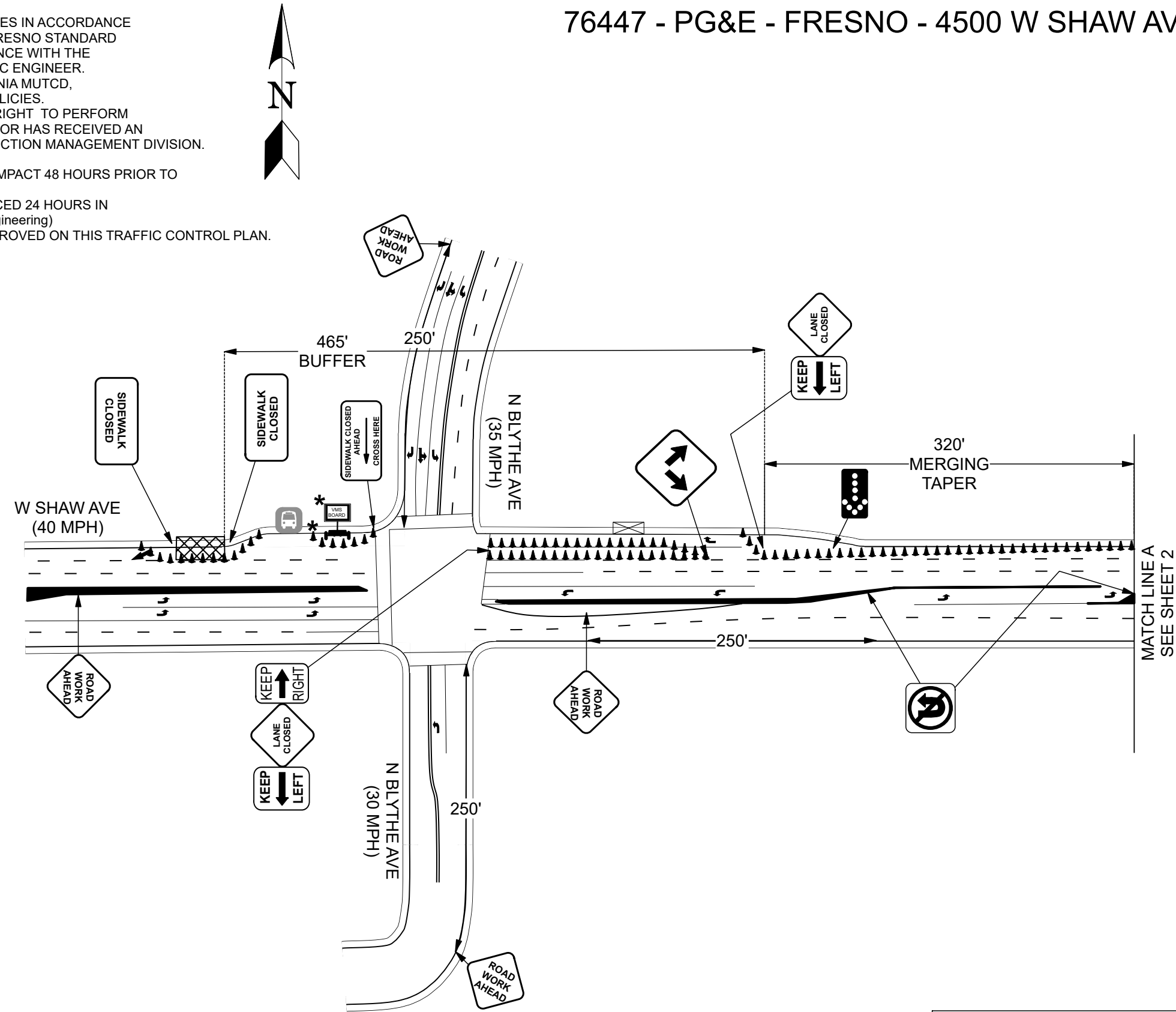

76447 - PG&E - FRESNO - 4500 W SHAW AVE



PROJECT NOTES (THIS SHEET ONLY) :

1. EACH TRAVEL LANE SHOWN SHALL BE 12' MINIMUM UNLESS OTHERWISE NOTED

* = PRE-EXISTING TRAFFIC CONTROL

<div></div> <div>CONTRACTOR: C31 Contractor Per PGE list PM: 35367062</div>	<div><div>PERMIT #/CAPITAL PROJ. # <u>U2022-747</u></div><div>TOTAL # OF DAYS: <u>2</u></div><div>WORK HOURS: <u>9AM-4PM</u></div></div> <div><div>START DATE: <u>2/5/24</u></div><div>END DATE: <u>2/16/24</u></div><div>DAILY <u>WORKING DAYS</u></div></div> <div>(Circle one)</div>	<div>TO BE SET UP BY: <u>PG&E CONTRACTOR</u></div> <div>TO BE MAINTAINED BY: <u>PG&E CONTRACTOR</u></div> <div>ONSITE CONTACT: <u>TRAVIS WILLIAMS</u></div> <div>PHONE NUMBER: <u>(559) 498-9321</u></div>	<div>PHASE #: <u>1 OF 1</u></div> <div>PAGE # <u>1 OF 2</u></div> <div>LEVEL: <u>1</u> <u>2</u> <u>3</u></div> <div>(Circle one)</div>	<div>CITY TCP No:</div> <div><u>337</u></div>	<div>APPROVED FOR CITY OF FRESNO PORTIONS ONLY</div> <div>BY: <u>Oscar Leon</u></div> <div>DATE: <u>01/31/2024 4TH RESUBMITTAL #4177</u></div>
---	---	--	--	---	--

- TRAFFIC CONTROL PLAN GENERAL NOTES
1. SAFE ACCESS FOR PEDESTRIANS SHALL BE MAINTAINED AT ALL TIMES IN ACCORDANCE WITH SUBSECTION 7-10.1, "TRAFFIC AND ACCESS, OF THE CITY OF FRESNO STANDARD SPECIFICATIONS". ALL NECESSARY SIGNAGE SHALL BE IN ACCORDANCE WITH THE CALIFORNIA MUTCD AND APPROVAL BY THE CITY OF FRESNO TRAFFIC ENGINEER.
 2. THIS PLAN SHALL COMPLY TO THE LATEST EDITION OF THE CALIFORNIA MUTCD, CITY OF FRESNO STANDARDS AND SPECIFICATIONS, AND LATEST POLICIES.
 3. APPROVAL OF THE TRAFFIC CONTROL PLAN DOES NOT GRANT THE RIGHT TO PERFORM WORK IN THE CITY OF FRESNO RIGHT OF WAY UNTIL THE CONTRACTOR HAS RECEIVED AN APPROVED STREET WORK OR UTILITY PERMIT FROM CITY'S COSTRUCTION MANAGEMENT DIVISION.
 4. ACCESS SHALL BE MAINTAINED TO DRIVEWAYS AT ALL TIMES.
 5. FRESNO AREA EXPRESS (FAX)TO BE NOTIFIED ABOUT BUS STOP(S) IMPACT 48 HOURS PRIOR TO START OF COSTRUCTION.
 6. TEMPORARY TOW-AWAY NO STOPPING (NO PARKING) SHALL BE PLACED 24 HOURS IN ADVANCE (SAMPLE AVAILABLE AT www.fresno.gov/publicworks/traffic-engineering)
 7. ANY CONFLICTING SIGNS SHALL BE COVERED FOR THE LENGTH APPROVED ON THIS TRAFFIC CONTROL PLAN.



76447 - PG&E - FRESNO - 4500 W SHAW AVE

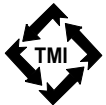
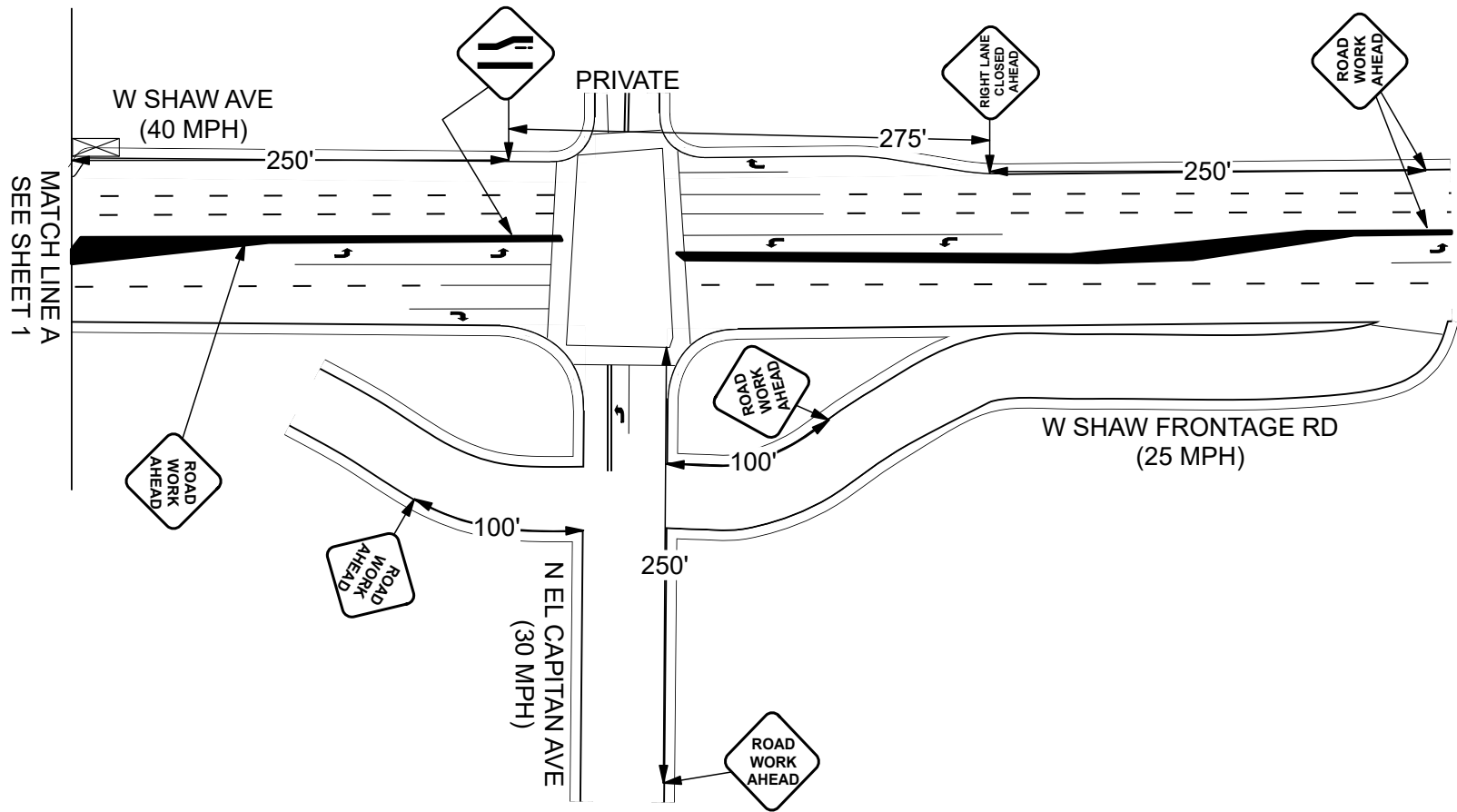

CONTRACTOR: C31 Contractor Per PGE list
PM: 35367062

PERMIT #/CAPITAL
PROJ. # U2022-747

TOTAL # OF DAYS: 2

WORK HOURS: 9AM-4PM

START DATE: 2/5/24

END DATE: 2/16/24

DAILY WORKING DAYS

(Circle one)

TO BE SET UP BY: PG&E CONTRACTOR
TO BE MAINTAINED BY: PG&E CONTRACTOR
ONSITE CONTACT: TRAVIS WILLIAMS
PHONE NUMBER: (559) 498-9321

PHASE #: 1 OF 1

PAGE # 2 OF 2

LEVEL: 1 2 3
(Circle one)

CITY TCP No:

337

APPROVED FOR CITY OF FRESNO PORTIONS ONLY

BY: Oscar Leon

DATE: 01/31/2024 4TH RESUBMITTAL #4177